

BAD COPY

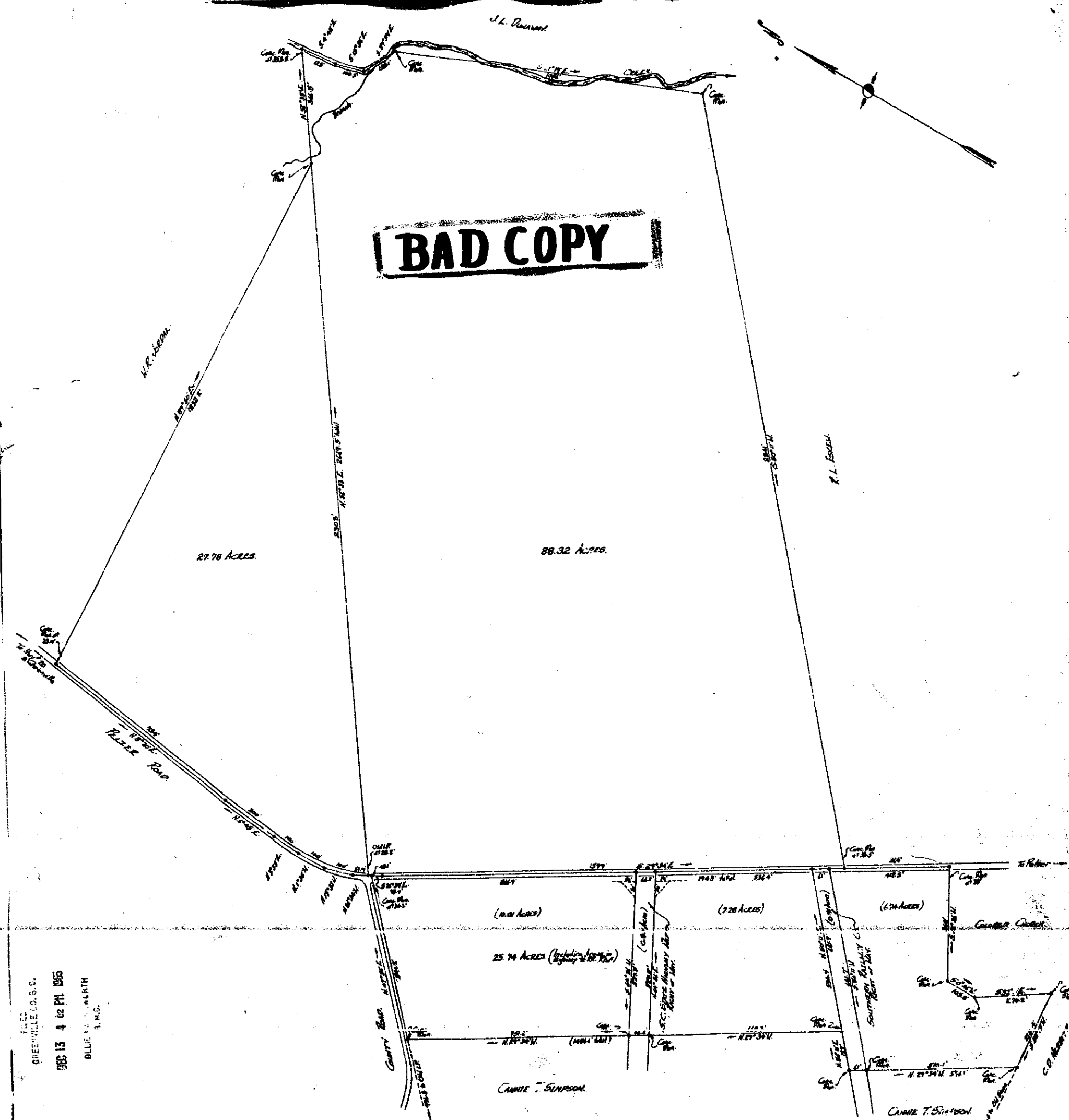

FILED
 GREENVILLE, S. C.
 DEC 13 4 02 PM 1905
 BILLY J. WALKER
 S. REG.

PROPERTY OF
J. P. STEVENS & CO. INC.
 Located approx 2 miles North P.O. of Piedmont.
 GROVE TOWNSHIP GREENVILLE COUNTY
 SOUTH CAROLINA.

SCALE: 1" = 200 FEET
 Survey made August 1905. Nov. 16, 1905.

17118

Note: Information taken from plat of Richard L. Simpson property by R. L. Wilson Nov 1905, also plat of W. R. Venable property by C. C. Little Oct 1904.

17118 Plat this day of Dec. 1905
 And Recorded in Vol. R. R. 151
 Register of Deeds Greenville County, S. C.

John A. Simmons, Reg. Surveyor #2212
 GREENVILLE, S. C.

RR-151-5-2-00